

Patient report

Bio-Rad DATE: 03/03/2020
D-10 TIME: 06:38 PM
S/N: #DJ4I016123 Software version: 4.30-2
Sample ID: 10563311
Injection date 03/03/2020 06:26 PM
Injection #: 44 Method: HbA1c
Rack #: --- Rack position: 1

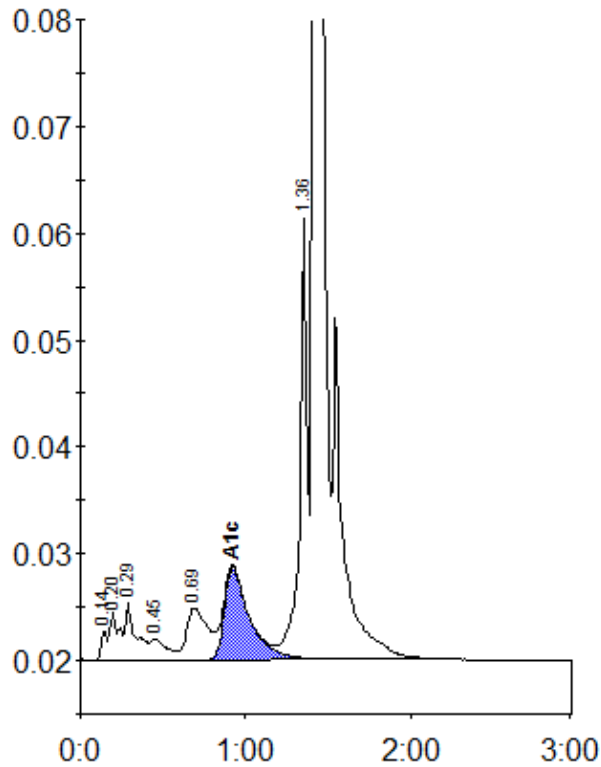

Peak table - ID: 10563311

Peak	R.time	Height	Area	Area %
Unknown	0.14	2723	6889	0.3
A1a	0.20	4493	17049	0.9
A1b	0.29	5395	23962	1.2
F	0.45	2018	13566	0.7
LA1c/CHb-1	0.69	4887	44572	2.3
A1c	0.92	8661	91976	6.6
P3	1.36	41289	127028	6.4
A0	1.42	597529	1650812	83.5
Total Area:		1975854		

Concentration:	%
A1c	6.6